CITY OF SULLIVAN
ZONING DISTRICT MAP

- R-1 (SINGLE FAMILY DISTRICT)
- R-2 (SINGLE AND MULTIPLE FAMILY DISTRICT)
- R-3 (HIGH DENSITY RESIDENTIAL DISTRICT)
- R-4 (LOW DENSITY RESIDENTIAL DISTRICT)
- C-1 (CENTRAL BUSINESS DISTRICT)
- C-2 (COMMUNITY BUSINESS DISTRICT)
- C-3 (OFFICE/RESIDENTIAL DISTRICT)
- C-4 (GENERAL COMMERCIAL DISTRICT)
- C-5 (HIGHWAY SERVICE DISTRICT)
- M-1 (INDUSTRIAL DISTRICT)

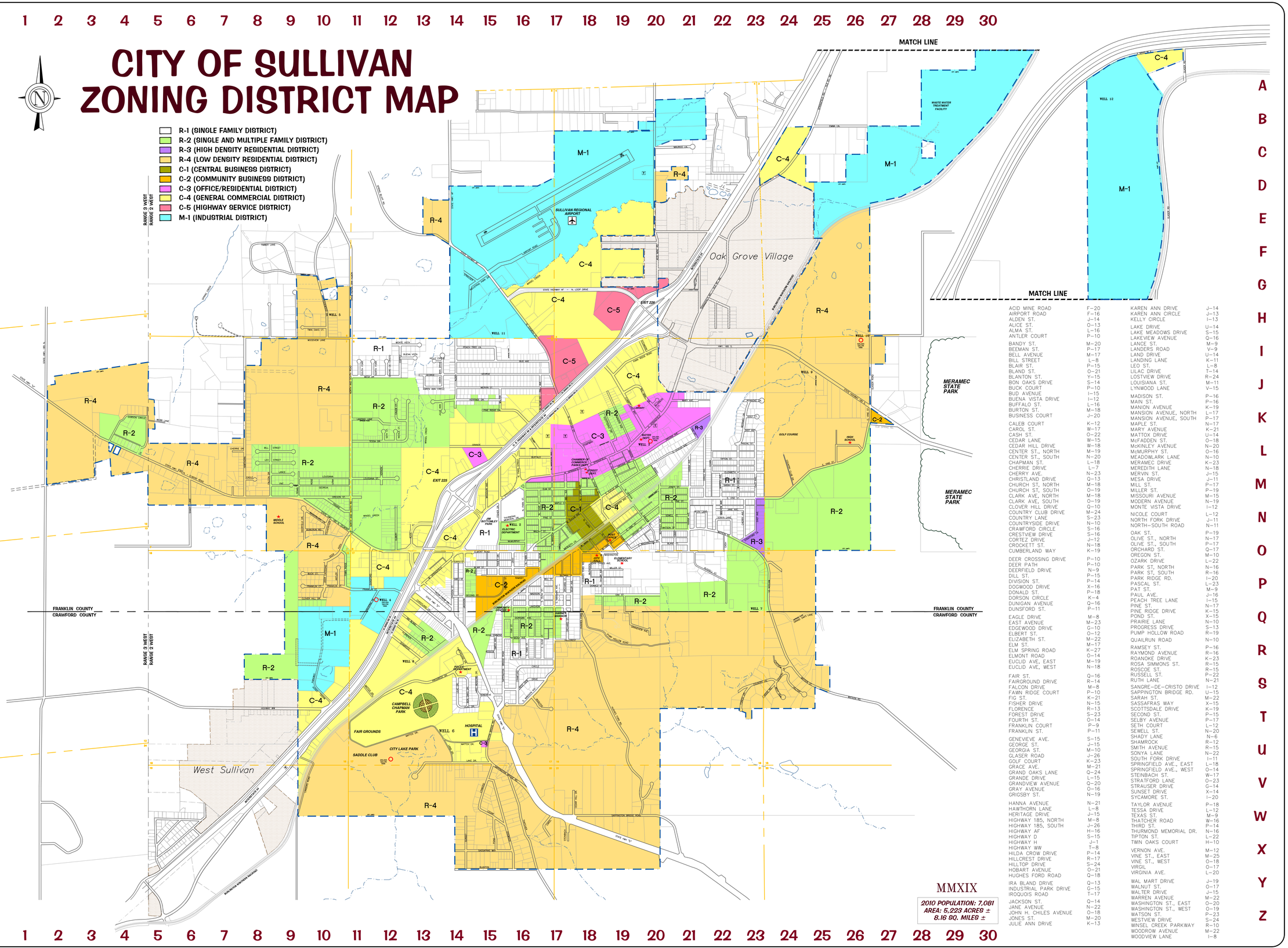

ACID MINE ROAD	F–20
AIRPORT ROAD	F–16
ALDEN ST.	J–14
ALICE ST.	O–13
ALMA ST.	L–16
ANTLER COURT	P–10
BANDY ST.	M–20
BEEMAN ST.	P–17
BELL AVENUE	M–17
BILL STREET	L–8
BLAIR ST.	P–15
BLAND ST.	O–21
BLANTON ST.	Y–15
BON OAKS DRIVE	S–14
BUCK COURT	P–10
BUD AVENUE	I–15
BUENA VISTA DRIVE	I–12
BUFFALO ST.	L–16
BURTON ST.	M–18
BUSINESS COURT	J–20
CALEB COURT	K–12
CAROL ST.	W–17
CASH ST.	O–22
CEDAR LANE	W–15
CEDAR HILL DRIVE	W–18
CENTER ST., NORTH	M–19
CENTER ST., SOUTH	N–20
CHAPMAN ST.	L–18
CHERRIE DRIVE	L–7
CHERRY AVE.	N–23
CHRISTLAND DRIVE	Q–13
CHURCH ST, NORTH	M–18
CHURCH ST, SOUTH	O–19
CLARK AVE, NORTH	M–18
CLARK AVE, SOUTH	O–19
CLOVER HILL DRIVE	Q–10
COUNTRY CLUB DRIVE	M–24
COUNTRY LANE	S–23
COUNTRYSIDE DRIVE	N–10
CRAWFORD CIRCLE	S–16
CRESTVIEW DRIVE	S–16
CORTEZ DRIVE	J–12
CROCKETT ST.	N–18
CUMBERLAND WAY	K–19
DEER CROSSING DRIVE	P–10
DEER PATH	P–10
DEERFIELD DRIVE	N–9
DILL ST.	P–15
DIVISION ST.	P–14
DOGWOOD DRIVE	X–16
DONALD ST.	P–18
DORSON CIRCLE	K–4
DUNIGAN AVENUE	Q–16
DUNSFORD ST.	P–11
EAGLE DRIVE	M–8
EAST AVENUE	M–23
EDGEWOOD DRIVE	G–10
ELBERT ST.	O–12
ELIZABETH ST.	M–22
ELM ST.	M–17
ELM SPRING ROAD	K–27
ELMONT ROAD	O–14
EUCLID AVE, EAST	M–19
EUCLID AVE, WEST	N–18
FAIR ST.	Q–16
FAIRGROUND DRIVE	R–14
FALCON DRIVE	M–8
FAWN RIDGE COURT	P–10
FIG ST.	K–21
FISHER DRIVE	N–15
FLORENCE	R–13
FOREST DRIVE	S–23
FOURTH ST.	O–14
FRANKLIN COURT	P–9
FRANKLIN ST.	P–11
GENEVIEVE AVE.	S–15
GEORGE ST.	J–15
GEORGIA ST.	M–10
GLASER ROAD	J–26
GOLF COURT	K–23
GRACE AVE.	M–21
GRAND OAKS LANE	Q–24
GRANDE DRIVE	L–15
GRANDVIEW AVENUE	Q–20
GRAY AVENUE	O–16
GRIGSBY ST.	N–19
HANNA AVENUE	N–21
HAWTHORN LANE	L–8
HERITAGE DRIVE	J–15
HIGHWAY 185, NORTH	M–8
HIGHWAY 185, SOUTH	J–26
HIGHWAY AF	H–16
HIGHWAY D	S–15
HIGHWAY H	J–1
HIGHWAY WW	T–8
HILDA CROW DRIVE	P–14
HILLCREST DRIVE	R–17
HILLTOP DRIVE	S–24
HOBART AVENUE	O–21
HUGHES FORD ROAD	Q–18
IRA BLAND DRIVE	Q–13
INDUSTRIAL PARK DRIVE	G–15
IROQUOIS ROAD	T–17
JACKSON ST.	Q–14
JANE AVENUE	N–22
JOHN H. CHILES AVENUE	O–18
JONES ST.	M–20
JULIE ANN DRIVE	K–13
KAREN ANN DRIVE	J–14
KAREN ANN CIRCLE	J–13
KELLY CIRCLE	I–13
LAKE DRIVE	U–14
LAKE MEADOWS DRIVE	S–15
LAKEVIEW AVENUE	Q–16
LANCE ST.	M–9
LANDERS ROAD	V–9
LAND DRIVE	U–14
LANDING LANE	K–11
LEO ST.	L–8
LILAC DRIVE	T–14
LOSTVIEW DRIVE	R–24
LOUISIANA ST.	M–11
LYNWOOD LANE	V–15
MADISON ST.	P–16
MAIN ST.	P–16
MANION AVENUE	K–19
MANSION AVENUE, NORTH	L–17
MANSION AVENUE, SOUTH	P–17
MAPLE ST.	N–17
MARY AVENUE	K–21
MATTOX DRIVE	U–14
McFADDEN ST.	O–18
McKINLEY AVENUE	N–20
McMURPHY ST.	Q–16
MEADOWLARK LANE	N–10
MERAMEC DRIVE	K–23
MEREDITH LANE	N–18
MERVIN ST.	J–15
MESA DRIVE	J–11
MILL ST.	P–17
MILLER ST.	P–19
MISSOURI AVENUE	M–15
MODERN AVENUE	N–19
MONTE VISTA DRIVE	I–12
NICOLE COURT	L–12
NORTH FORK DRIVE	J–11
NORTH–SOUTH ROAD	N–11
OAK ST.	P–19
OLIVE ST., NORTH	N–17
OLIVE ST., SOUTH	P–17
ORCHARD ST.	Q–17
OREGON ST.	M–10
OZARK DRIVE	L–22
PARK ST, NORTH	N–16
PARK ST, SOUTH	R–16
PARK RIDGE RD.	I–20
PASCAL ST.	L–23
PAT ST.	M–9
PAUL AVE.	J–16
PEACH TREE LANE	I–15
PINE ST.	N–17
PINE RIDGE DRIVE	K–15
POND ST.	X–15
PRAIRIE LANE	N–10
PROGRESS DRIVE	S–13
PUMP HOLLOW ROAD	R–19
QUAILRUN ROAD	N–10
RAMSEY ST.	P–16
RAYMOND AVENUE	R–16
ROANOKE DRIVE	K–23
ROSA SIMMONS ST.	R–15
ROSCOE ST.	R–15
RUSSELL ST.	P–22
RUTH LANE	N–21
SANGRE–DE–CRISTO DRIVE	I–12
SAPPINGTON BRIDGE RD.	U–15
SARAH ST.	M–22
SASSAFRAS WAY	X–15
SCOTTSDALE DRIVE	K–19
SECOND ST.	P–15
SELBY AVENUE	P–17
SETH COURT	L–12
SEWELL ST.	N–20
SHADY LANE	N–6
SHAMROCK	R–12
SMITH AVENUE	R–15
SONYA LANE	N–22
SOUTH FORK DRIVE	I–11
SPRINGFIELD AVE., EAST	L–18
SPRINGFIELD AVE., WEST	O–14
STEINBACH ST.	W–17
STRATFORD LANE	O–23
STRAUSER DRIVE	G–14
SUNSET DRIVE	X–14
SYCAMORE ST.	I–20
TAYLOR AVENUE	P–18
TESSA DRIVE	L–12
TEXAS ST.	M–9
THATCHER ROAD	W–16
THIRD ST.	P–14
THURMOND MEMORIAL DR.	N–16
TIPTON ST.	L–22
TWIN OAKS COURT	H–10
VERNON AVE.	M–12
VINE ST., EAST	M–25
VINE ST., WEST	O–18
VIROIL	O–17
VIRGINIA AVE.	L–20
WAL MART DRIVE	J–19
WALNUT ST.	O–17
WALTER DRIVE	J–15
WARREN AVENUE	M–22
WASHINGTON ST., EAST	O–20
WASHINGTON ST., WEST	O–19
WATSON ST.	P–23
WESTVIEW DRIVE	S–24
WINSEL CREEK PARKWAY	R–10
WOODROW AVENUE	M–22
WOODVIEW LANE	I–8

MMXIX

2010 POPULATION: 7,081
AREA: 5,223 ACRES ±
8.16 SQ. MILES ±

REVISIONS	BY

PROJECT FOR:
CITY OF SULLIVAN
SULLIVAN, MISSOURI

ZONING DISTRICT MAP

210 W. WASHINGTON
SULLIVAN, MO. 63080
PH: 573-468-8965
FAX: 573-468-8964
www.sullivan.mo.us
sullivanmissouri
@CityofSullivan

DRAWN BY:	DG
CHECKED BY:	DK
DATE:	MAR 2019
SCALE:	NTS
PROJECT No.	ZONING
FILE:	w:/maps/zoning
SHEET	1 OF 1 SHEETS